

Original map created by Andrews and Lane, Inc. and revised by Eastern Maine Services. Map updated by LatLong Logic, LLC (Assessment date: 04/01/2023; Printed date: 12/19/2024).

TOWN OF CRYSTAL
Aroostook County



LEGEND

	PROPERTY LINE		EASEMENT
	PUBLIC RIGHT-OF-WAY		PARCEL HOOK
	PRIVATE RIGHT-OF-WAY		PARCEL ID NUMBER
	RAILROAD RIGHT-OF-WAY		SURVEY DIMENSION (FEET)
	HISTORIC/SUBDIVISION LINE		ASSESSED ACREAGE
			HYDROLOGY

SCALE:
0 1,000 2,000
Feet

The information on this map is for assessment purposes only, is not a legal survey, and is not intended to be used for conveyance.

Additional copies can be obtained from:
Crystal Assessor's Office
68 Houlton Road
Island Falls, Maine 04747
(207) 463-2650



PROPERTY MAPS
Map Sheet
1

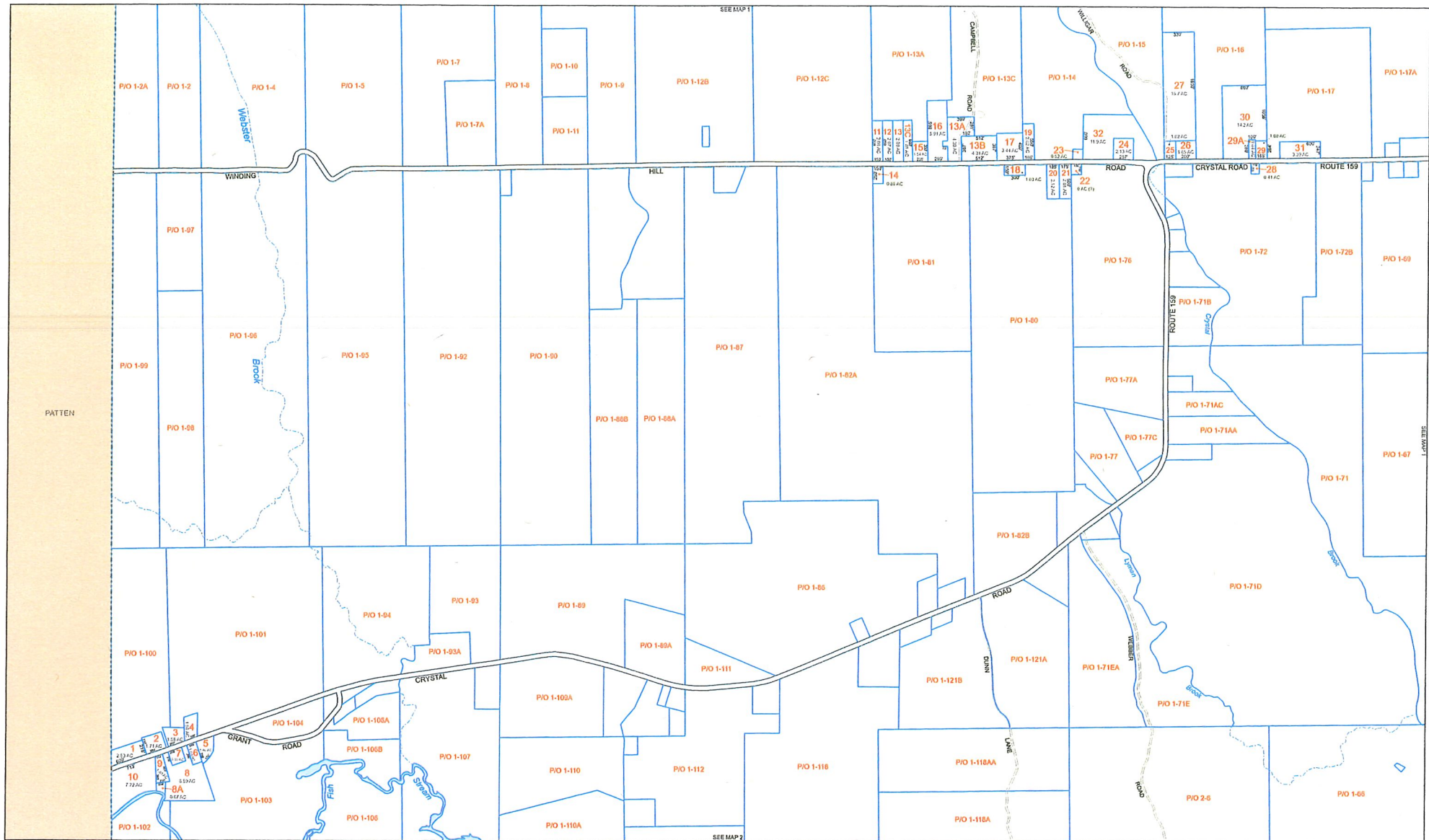

Original map created by Andrews and Lane, Inc. and revised by Eastern Maine Services. Map updated by LatLong Logic, LLC (Assessment date: 04/01/2023; Printed date: 12/19/2024).

TOWN OF CRYSTAL
Aroostook County



LEGEND	
	PROPERTY LINE
	PUBLIC RIGHT-OF-WAY
	PRIVATE RIGHT-OF-WAY
	RAILROAD RIGHT-OF-WAY
	HISTORIC/SUBDIVISION LINE
	EASEMENT
	PARCEL HOOK
	PARCEL ID NUMBER
	SURVEY DIMENSION (FEET)
	ASSESSED ACREAGE
	HYDROLOGY

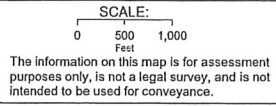

Additional copies can be obtained from:
Crystal Assessor's Office
68 Houlton Road
Island Falls, Maine 04747
(207) 463-2550



PROPERTY MAPS
Map Sheet
3

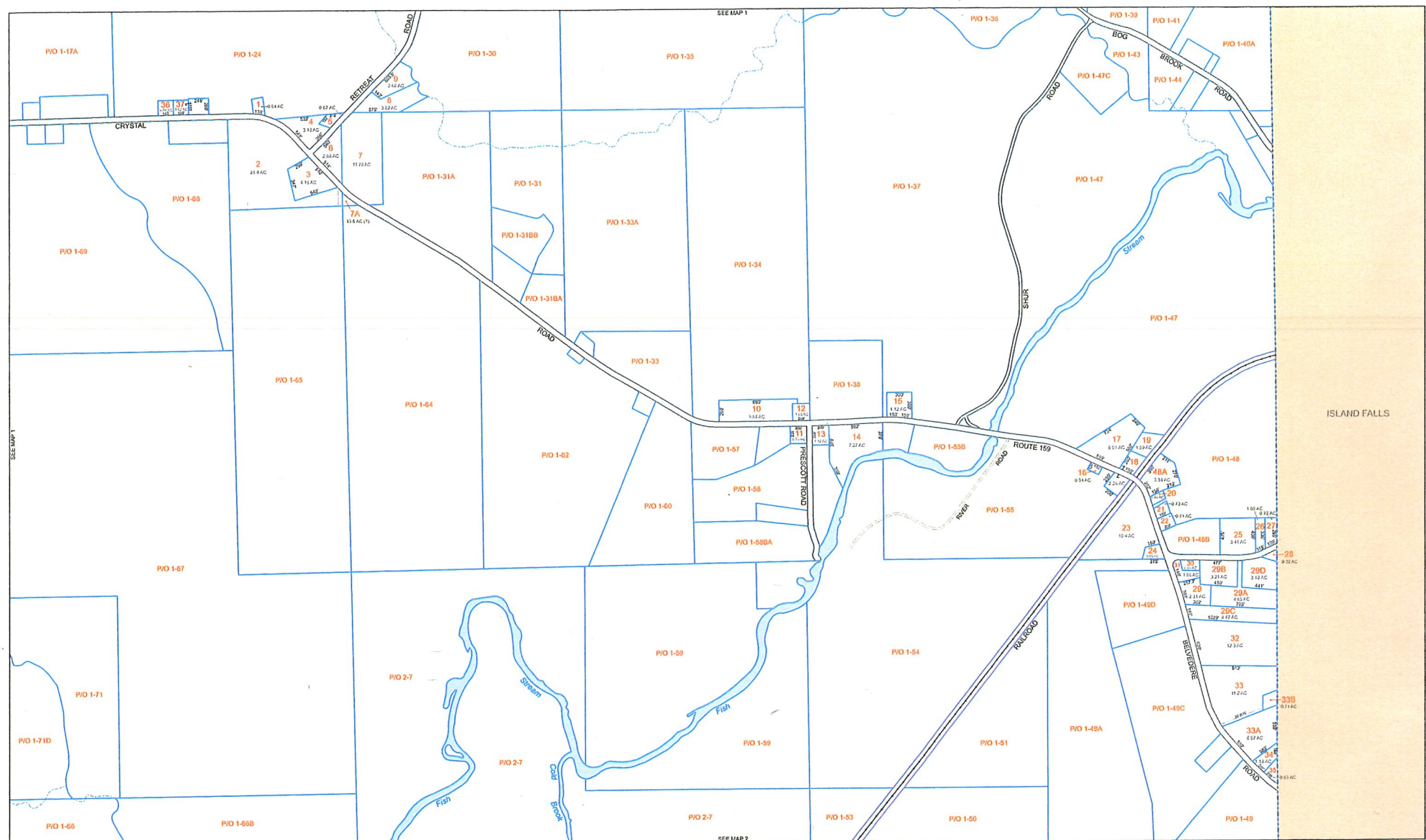

Original map created by Andrews and Lane, Inc. and revised by Eastern Maine Services. Map updated by LatLong Logic, LLC (Assessment date: 04/01/2023; Printed date: 12/19/2024).

TOWN OF CRYSTAL
Arrostook County



- LEGEND**
- PROPERTY LINE
 - PUBLIC RIGHT-OF-WAY
 - PRIVATE RIGHT-OF-WAY
 - RAILROAD RIGHT-OF-WAY
 - HISTORIC/SUBDIVISION LINE
 - EASEMENT
 - PARCEL HOOK
 - 2-1 PARCEL ID NUMBER
 - 150' SURVEY DIMENSION (FEET)
 - 1.25 AC ASSESSED ACREAGE
 - ~ HYDROLOGY

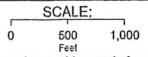

The information on this map is for assessment purposes only, is not a legal survey, and is not intended to be used for conveyance.

Additional copies can be obtained from:
Crystal Assessor's Office
68 Houlton Road
Island Falls, Maine 04747
(207) 463-2550



PROPERTY MAPS
Map Sheet
4